

Year: 1  
 Term: Autumn 1  
 Topic: Local area



St Dennis Primary Academy

"Everyone matters, everyone succeeds, every moment counts"



### physical features

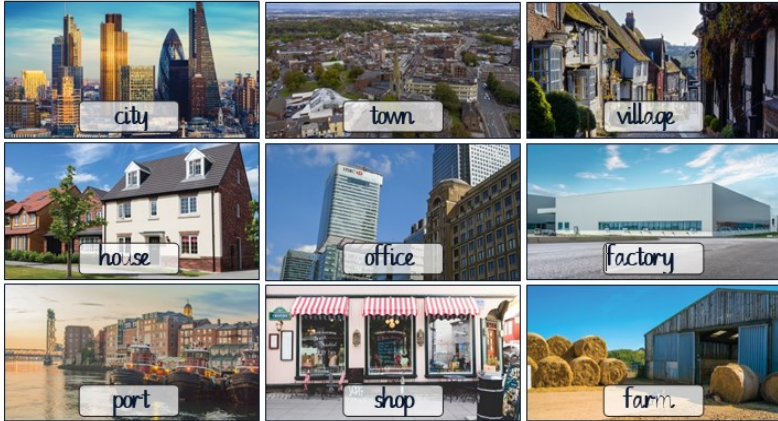

### human features

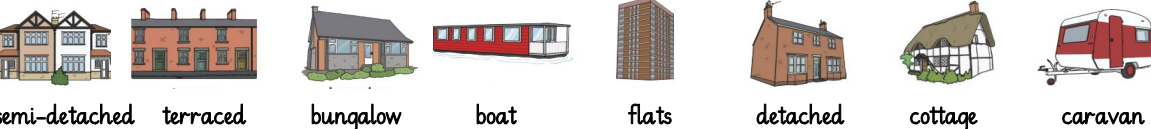

### rural



### urban



### Glossary

- bungalow A house that has one level.
- caravan A vehicle that people live in.
- city A large settlement where people live, larger than a town.
- flat A place where people live on one floor in a building that has other flats above or below.
- human features Things that have been built by people like houses, roads and bridges.
- ordnance survey An organisation that creates maps of Great Britain.
- physical features Things that were made naturally like seas, mountains and rivers.
- rural The countryside.
- semi-detached A house that is joined to another house on one side by a shared wall.
- terraced house One of a row of houses joined together by their side walls.
- town A settlement where people live.
- urban Cities and towns.
- village A place that is made up of a small number of houses, usually in a rural area.